Recorded by COUNT BASIE on FARMER'S MARKET BARBECUE (Pablo OJCCD-732-2)

GUITAR (rhythm section)

WAY OUT BASIE

Medium swing (♩ = *ca.* 168)

ERNIE WILKINS

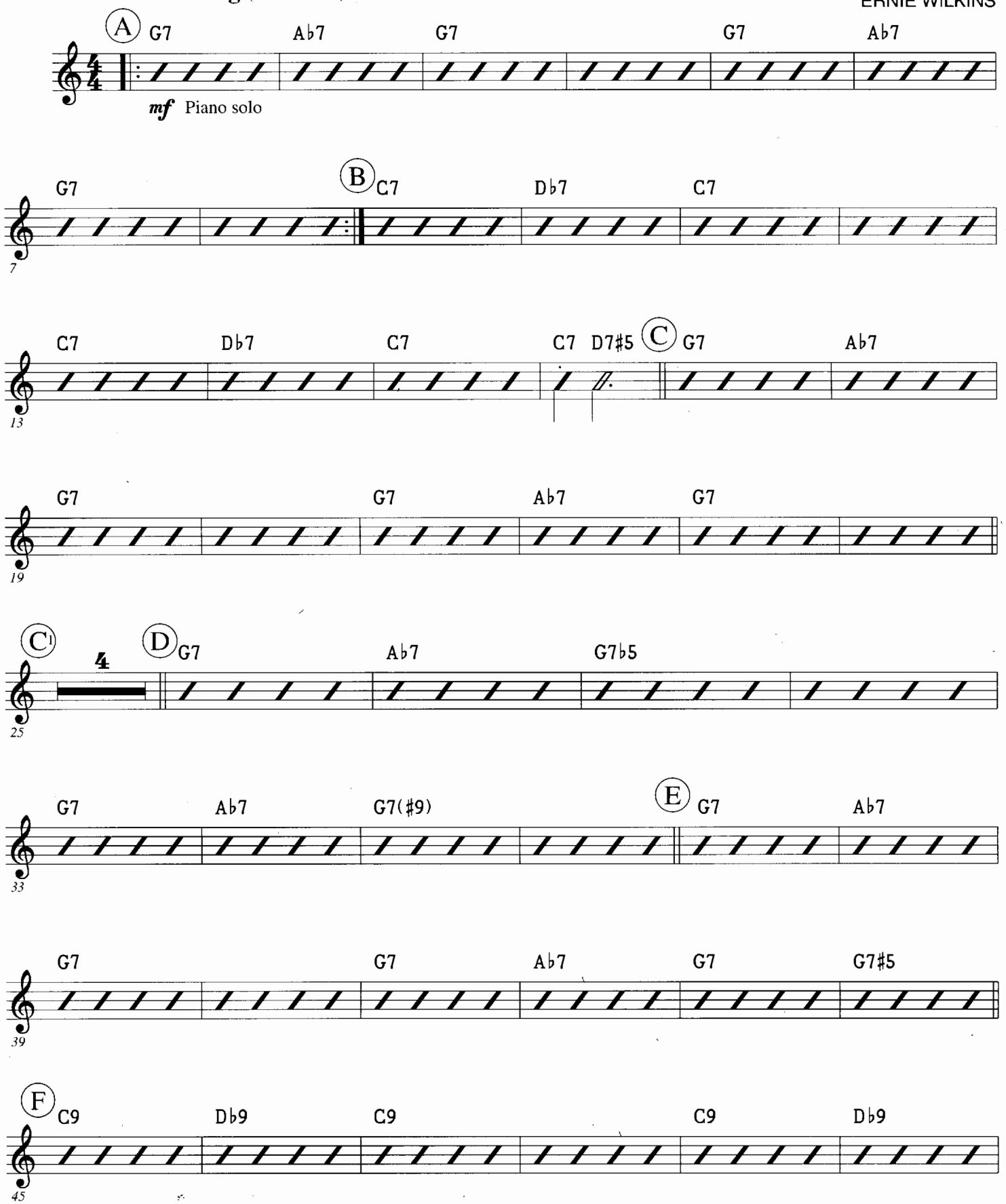

Copyright © 1982 SECOND FLOOR MUSIC
This arrangement copyright © 1999 SECOND FLOOR MUSIC

engraved by Osho Endo

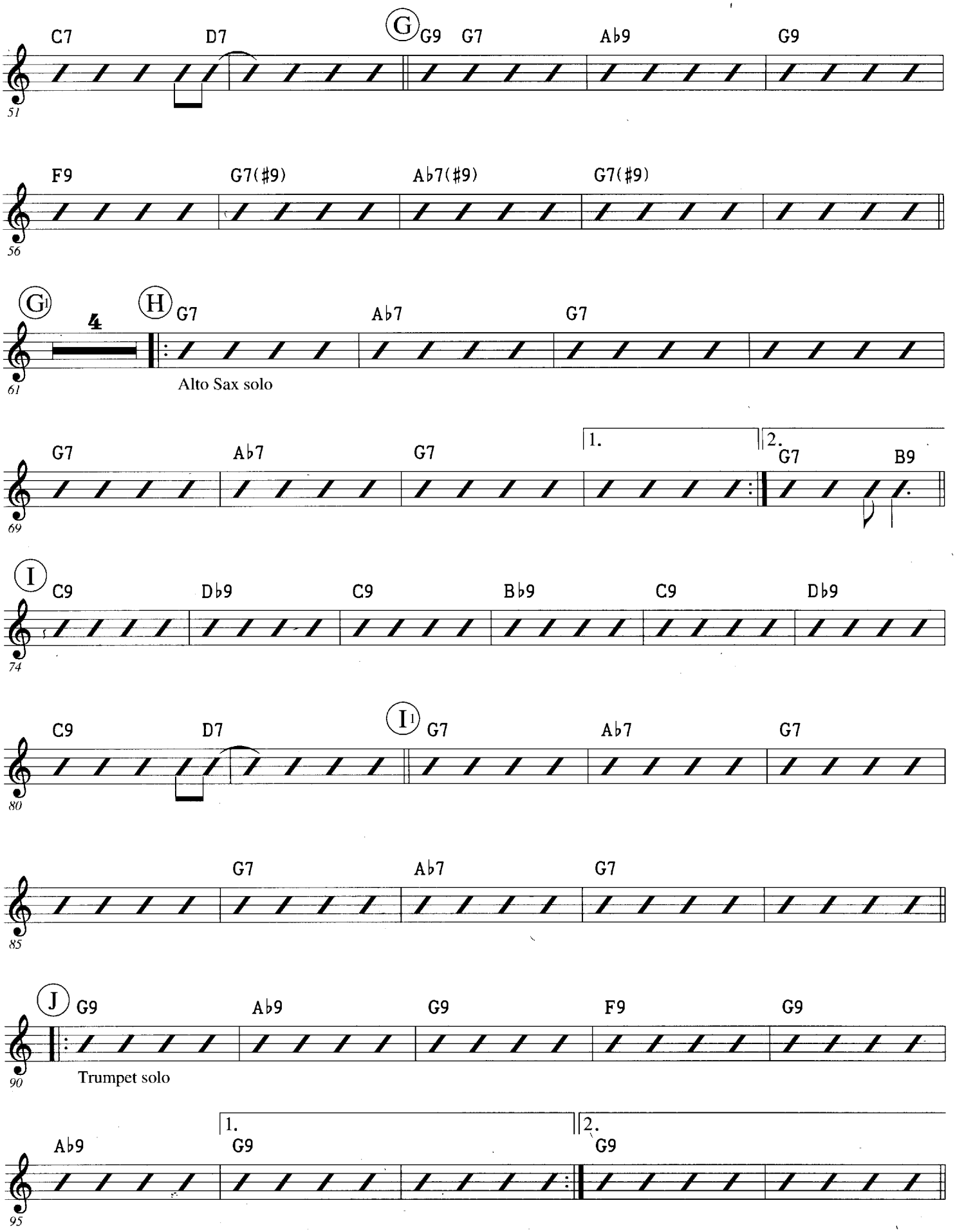
C7
D7
G
G9
G7
Ab9
G9
51
F9
G7(#9)
Ab7(#9)
G7(#9)
56
G1
4
H
G7
Ab7
G7
61
Alto Sax solo
G7
Ab7
G7
1.
2.
G7
B9
69
I
C9
Db9
C9
Bb9
C9
Db9
74
C9
D7
I1
G7
Ab7
G7
80
G7
Ab7
G7
85
J
G9
Ab9
G9
F9
G9
90
Trumpet solo
Ab9
1.
G9
2.
G9
95

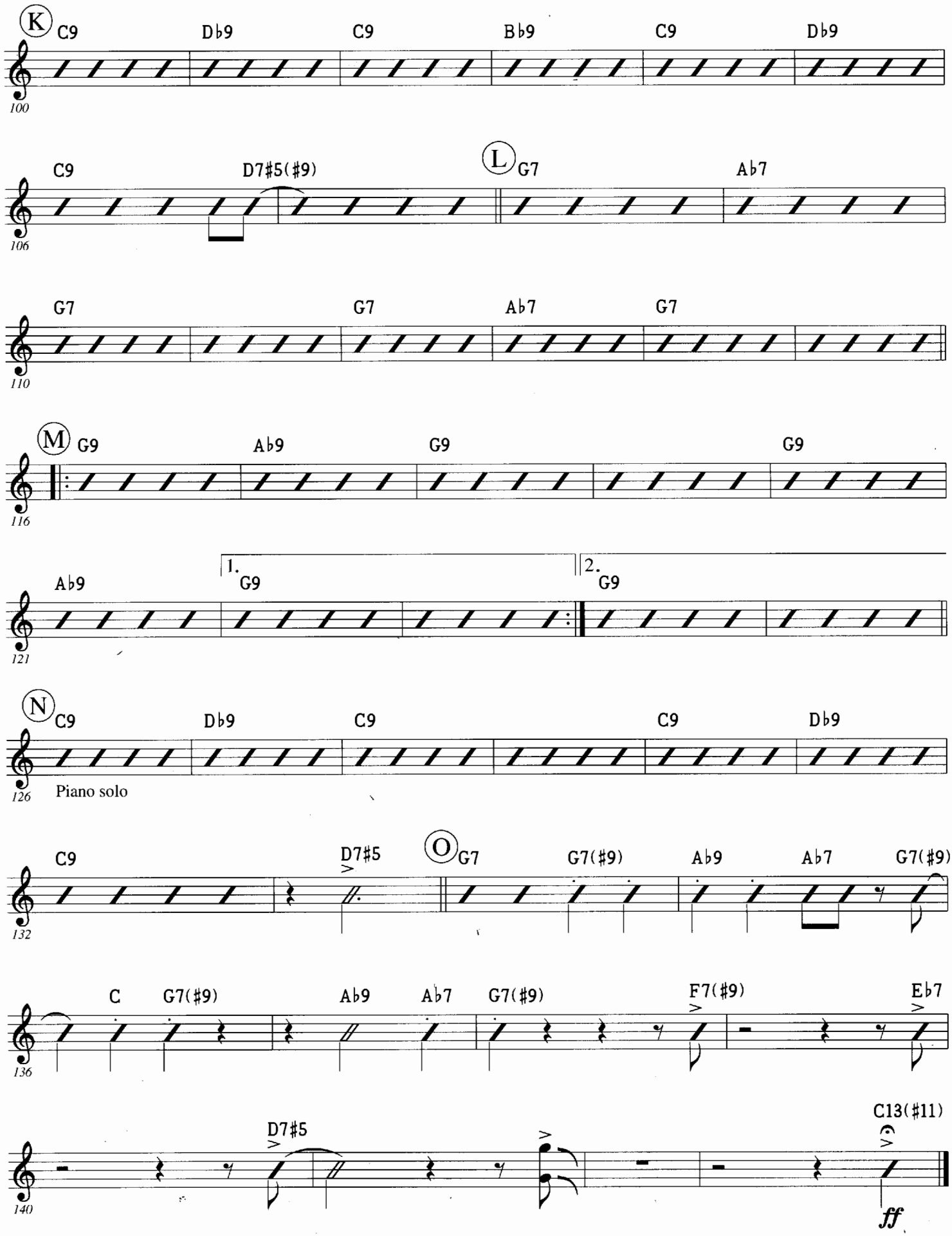
K
C9 Db9 C9 Bb9 C9 Db9
100
C9 D7#5(#9) L G7 Ab7
106
G7 G7 Ab7 G7
110
M G9 Ab9 G9 G9
116
Ab9 1. G9 2. G9
121
N C9 Db9 C9 C9 Db9
126
Piano solo
C9 D7#5 O G7 G7(#9) Ab9 Ab7 G7(#9)
132
C G7(#9) Ab9 Ab7 G7(#9) F7(#9) Eb7
136
D7#5 C13(#11)
140
ff